

# **M60/M62/M66 Simister Island Interchange**

**TR010064**

## **2.5 STREETS, RIGHTS OF WAY AND ACCESS PLANS**

APFP Regulation 5(2)(k)

Planning Act 2008

Infrastructure Planning (Applications: Prescribed  
Forms and Procedure) Regulations 2009

**VOLUME 2**

April 2024

Infrastructure Planning

Planning Act 2008

**The Infrastructure Planning  
(Applications: Prescribed Forms and  
Procedure) Regulations 2009**

**M60/M62/M66 Simister Island Interchange**  
Development Consent Order 202[ ]

---

**STREETS, RIGHTS OF WAY AND ACCESS PLANS**

---

<b>Regulation Reference</b>	Regulation 5(2)(k)
<b>Planning Inspectorate Scheme Reference</b>	TR010064
<b>Application Document Reference</b>	TR010064/APP/2.5
<b>Author</b>	M60/M62/M66 Simister Island Interchange Project Team

<b>Version</b>	<b>Date</b>	<b>Status of Version</b>
P01	April 2024	DCO APPLICATION ISSUE

## CONTENTS

<b>1</b>	<b>Introduction</b> .....	<b>1</b>
1.1	Purpose of this document .....	1
<b>2</b>	<b>Schedule of Plans included in this Application Document</b> .....	<b>1</b>

## 1 Introduction

### 1.1 Purpose of this document

- 1.1.1 These Streets, Rights of Way and Access Plans (the “Plans”) relate to an application made by National Highways (the “Applicant”) to the Secretary of State for Transport via the Planning Inspectorate (the “Inspectorate”) under the Planning Act 2008 (the “2008 Act”) for a Development Consent Order (DCO). If made, the DCO would grant consent for the M60 J18 Simister Island Interchange (the “Scheme”). A detailed description of the Scheme can be found in Chapter 2, The Scheme of the Environmental Statement (ES) (TR010064/APP/6.1)
- 1.1.2 As these Plans are part of the application documentation, they should be read alongside and are informed by the Book of Reference (TR010064/APP/4.3) and the Statement of Reasons (TR010064/APP/4.1).

## 2 Schedule of Plans included in this Application Document

Drawing Number	Drawing Title	Revision
HE548642-JAC-LDC-SII_MLT-DR-Z-2000	STREETS, RIGHTS OF WAY & ACCESS PLANS REGULATION 5(2)(K) KEY PLAN	P01
HE548642-JAC-LDC-SII_MLT-DR-Z-2001	STREETS, RIGHTS OF WAY & ACCESS PLANS REGULATION 5(2)(K) SHEET 1 OF 5	P01
HE548642-JAC-LDC-SII_MLT-DR-Z-2002	STREETS, RIGHTS OF WAY & ACCESS PLANS REGULATION 5(2)(K) SHEET 2 OF 5	P01
HE548642-JAC-LDC-SII_MLT-DR-Z-2003	STREETS, RIGHTS OF WAY & ACCESS PLANS REGULATION 5(2)(K) SHEET 3 OF 5	P01
HE548642-JAC-LDC-SII_MLT-DR-Z-2004	STREETS, RIGHTS OF WAY & ACCESS PLANS REGULATION 5(2)(K) SHEET 4 OF 5	P01
HE548642-JAC-LDC-SII_MLT-DR-Z-2005	STREETS, RIGHTS OF WAY & ACCESS PLANS REGULATION 5(2)(K) SHEET 5 OF 5	P01

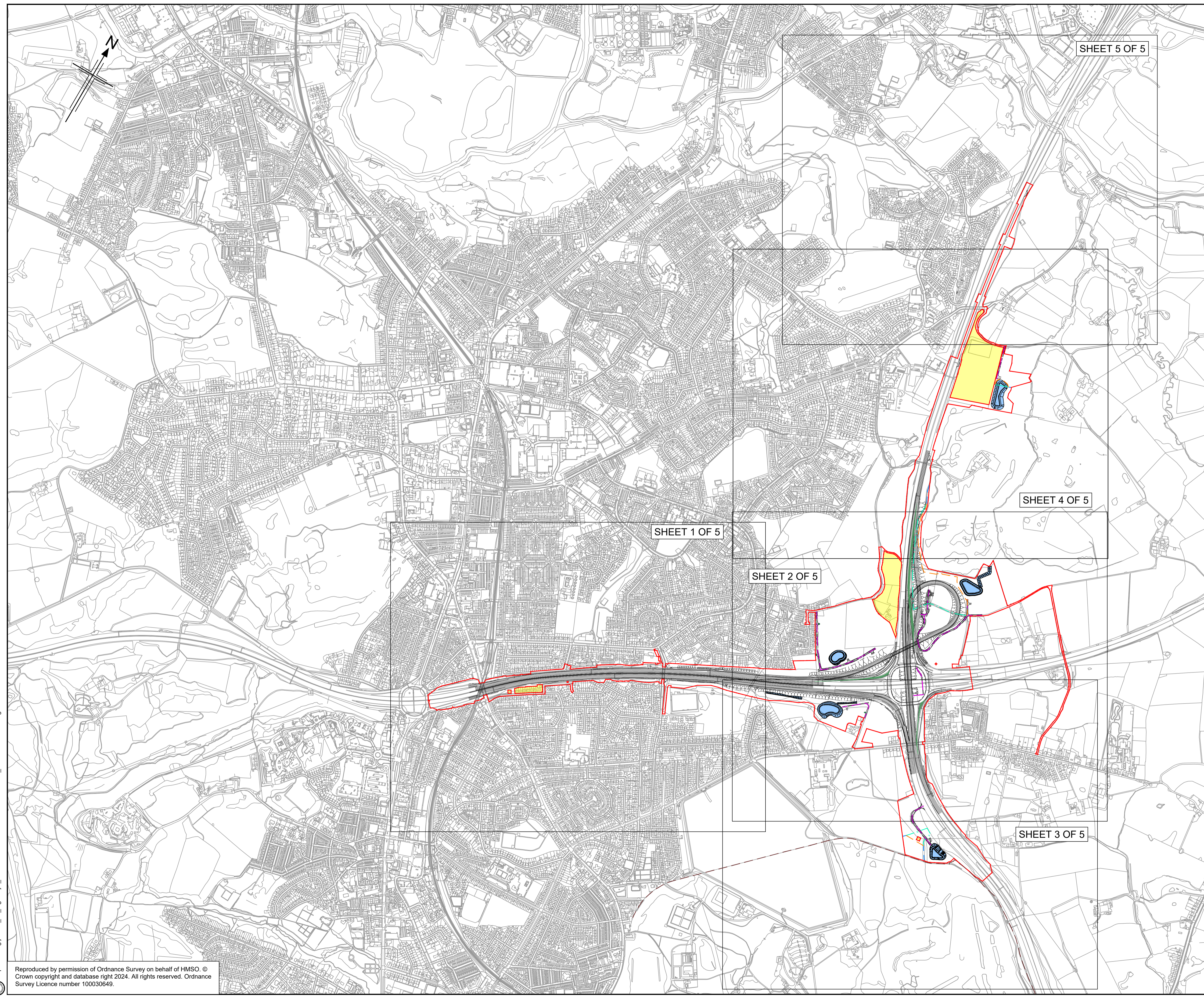

- Notes**
- All dimensions, chainages, levels and co-ordinates are in metres unless stated otherwise.
  - This drawing is to be read in conjunction with all other relevant documentation.
  - The scheme public footpath and private means of access are described in Schedule 3 (Classification of Roads), and stopping up of public road and footpath are described in Schedule 4 (Permanent Stopping Up of Streets and Public Rights of Way of the draft Development Consent Order (document reference TR010064/APP/3.1).
  - The scheme designs shown are illustrative only and will be subject to change as part of detailed design development.

- Key**
- The Order Limits
  - Land not included within the Order Limits
  - The Scheme
  - Ponds
  - Swales
  - Stopped Up Public Footpath
  - Scheme Public Footpath Diversion
  - Retained Public Footpath
  - Scheme Maintenance Accesses
  - Scheme Private Means of Accesses

Development Consent Order Number:		Development Consent Order Drawing Number:	
TR010064		TR010064/APP/2.5	
Client			
			
Project			
M60/M62/M66 SIMISTER ISLAND INTERCHANGE			
Drawing title			
<b>STREETS, RIGHTS OF WAY &amp; ACCESS REGULATION 5(2)(K) KEY PLAN</b>			
Regulation	Regulation 5(2)(K)		
Purpose of issue	DCO APPLICATION		
State Code	PRELIMINARY		
Project Stage	PCF STAGE 3	Drawing status	S4
Scale at A1 (841x594mm)	NTS@N/A		Rev
Jacobs No.	B36601F0	Rev	P01
Client no.	HE548642		
Drawing number	PIN	Originator	Volume
HE548642	-	JAC	- LDC -
SII_MLT		Type	Role
		DR- Z	-2000

C:\working\jacobs\_uk\_highways\_ssa\0327613\HE548642-LDC-SII\_MLT-DR-Z-2000.dwg - 07/02/2024 15:04:57 - A1 Frame - MORGANA  
 Reproduced by permission of Ordnance Survey on behalf of HMSO. © Crown copyright and database right 2024. All rights reserved. Ordnance Survey Licence number 100030649.

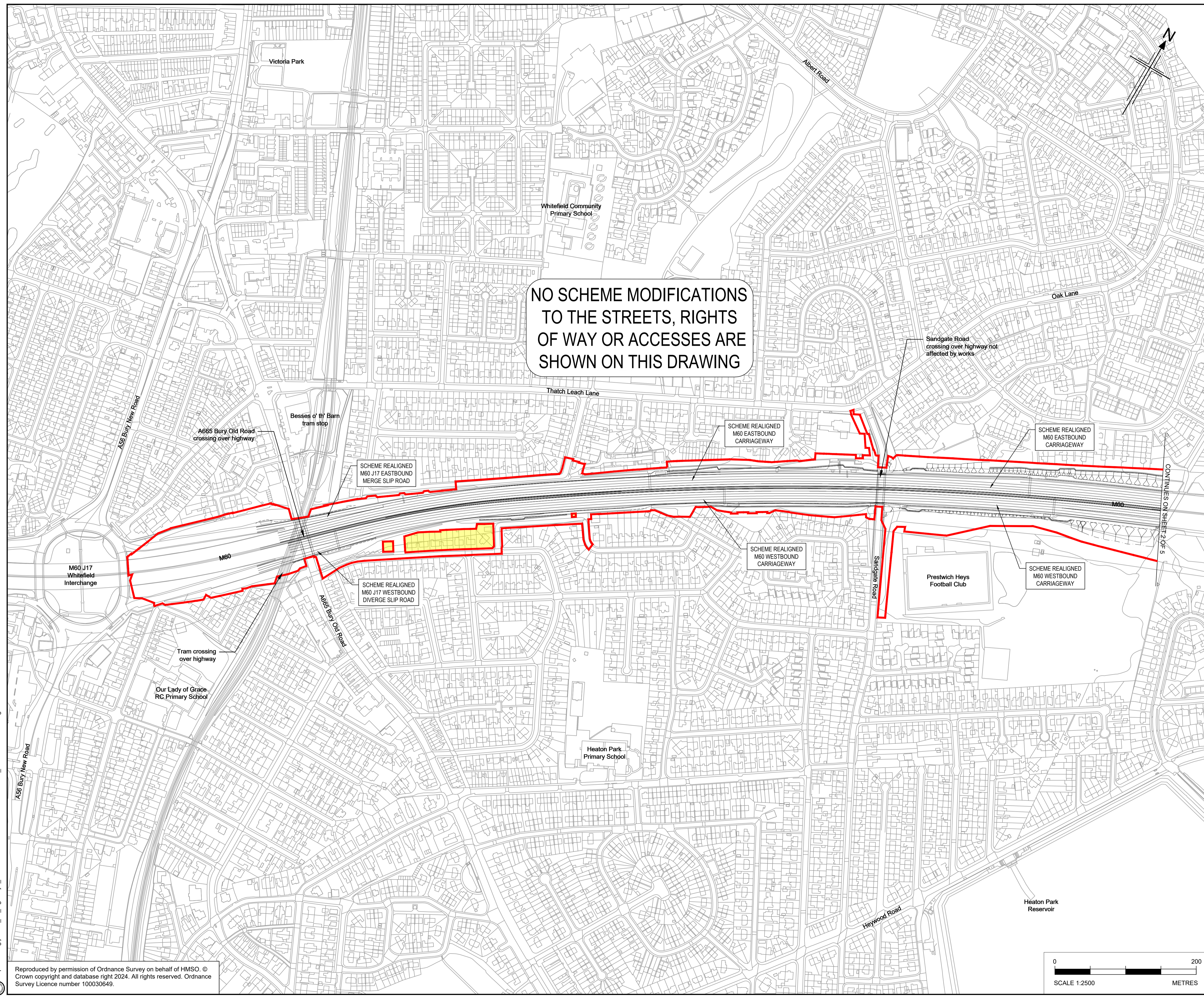

NO SCHEME MODIFICATIONS  
TO THE STREETS, RIGHTS  
OF WAY OR ACCESSES ARE  
SHOWN ON THIS DRAWING

- Notes**
- All dimensions, chainages, levels and co-ordinates are in metres unless stated otherwise.
  - This drawing is to be read in conjunction with all other relevant documentation.
  - The scheme public footpath and private means of access are described in Schedule 3 (Classification of Roads), and stopping up of public road and footpath are described in Schedule 4 (Permanent Stopping Up of Streets and Public Rights of Way) of the draft Development Consent Order (document reference TR010064/APP/3.1).
  - The scheme designs shown are illustrative only and will be subject to change as part of detailed design development.

- Key**
- The Order Limits
  - Land not included within the Order Limits
  - The Scheme
  - Ponds
  - Swales
  - Existing Highway to be stopped up
  - Stopped Up Public Footpath
  - Scheme Public Footpath Diversion
  - Retained Public Footpath
  - Scheme Maintenance Accesses
  - Scheme Private Means of Accesses
  - Local Authority Boundary
  - Start Point Marker
  - End Point Marker
  - Scheme Structure

Rev	Rev. Date	Purpose of revision	Drawn	Checked	Rev'd	Appr'd
P01	06/02/24	DCO SUBMISSION	AM	AP	AP	RB

Development Consent Order Number: TR010064  
Development Consent Order Drawing Number: TR010064/APP/2.5



Project: M60/M62/M66 SIMISTER ISLAND INTERCHANGE

Drawing title: STREETS, RIGHTS OF WAY & ACCESS PLANS  
REGULATION 5(2)(K)  
SHEET 1 OF 5

Regulation	Regulation 5(2)(K)	
Purpose of issue	DCO APPLICATION	
State Code	PRELIMINARY	
Project Stage	PCF STAGE 3	Drawing status
Scale at A1 (841x594mm)	1:2500@A1	S4
Jacobs No.	B36601F0	Rev
Client no.	HE548642	P01

Drawing number: HE548642 - JAC - LDC - SII\_MLT  
Originator: JAC  
Volume: LDC -  
Location: SII\_MLT  
Type: Role  
Number: -DR- Z -2001

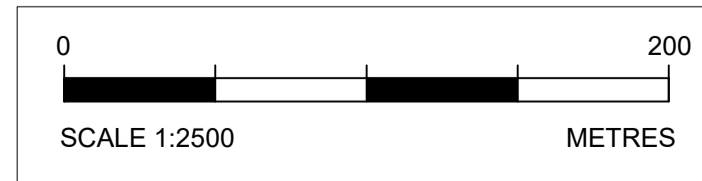

C:\working\jacobs\_uk\_highways\_ssa\0327613\HE548642-LDC-SII\_MLT-DR-Z-2001.dwg - 07/02/2024 13:07:55 - A1 Frame - MORGANA

Reproduced by permission of Ordnance Survey on behalf of HMSO ©  
Crown copyright and database right 2024. All rights reserved. Ordnance  
Survey Licence number 100030649.

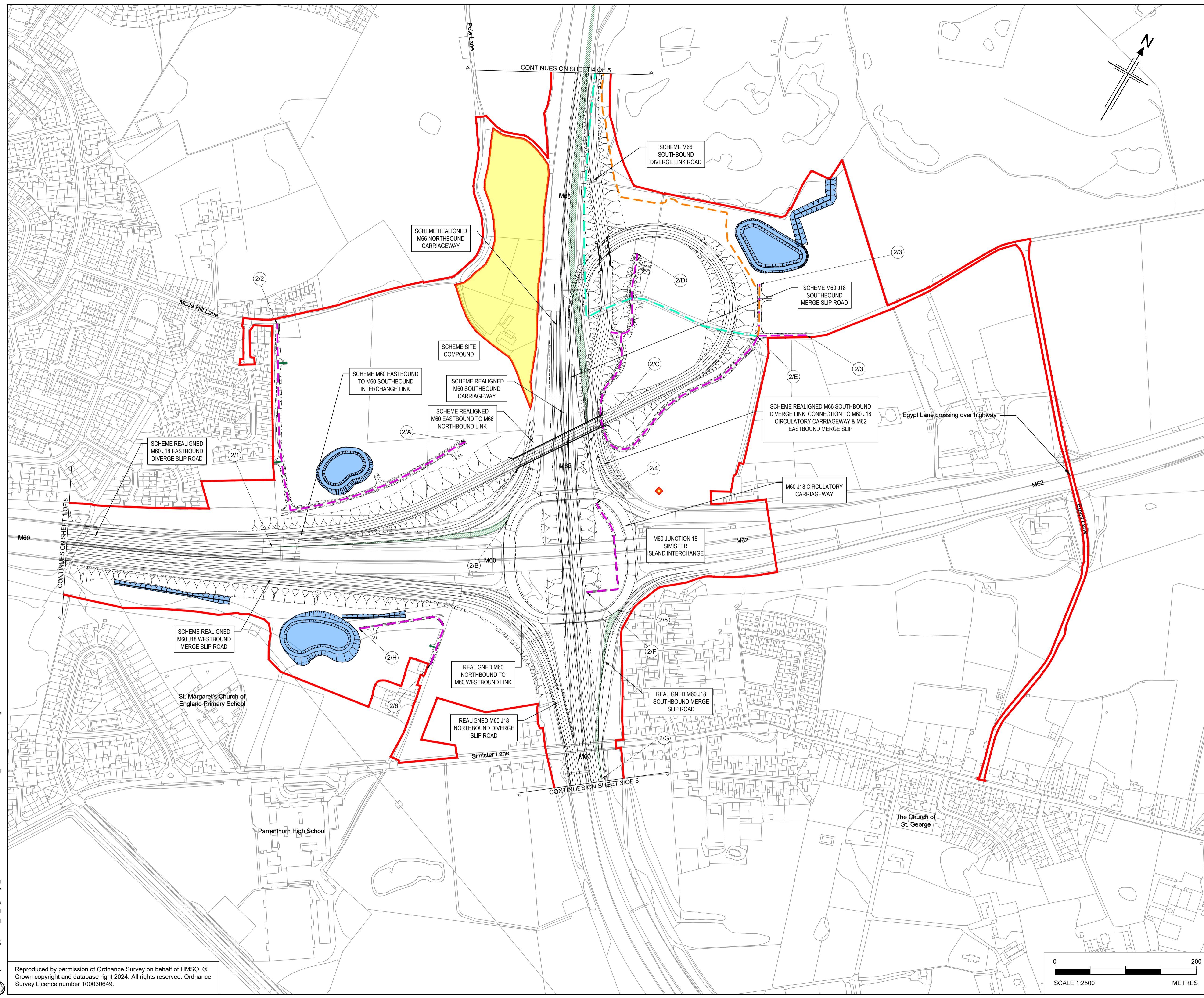

**Notes**

- All dimensions, chainages, levels and co-ordinates are in metres unless stated otherwise.
- This drawing is to be read in conjunction with all other relevant documentation.
- The scheme public footpath and private means of access are described in Schedule 3 (Classification of Roads), and stopping up of public road and footpath are described in Schedule 4 (Permanent Stopping Up of Streets and Public Rights of Way) of the draft Development Consent Order (document reference TR010064/APP/3.1).
- The scheme designs shown are illustrative only and will be subject to change as part of detailed design development.

**Key**

- The Order Limits
- Land not included within the Order Limits
- The Scheme
- Ponds
- Swales
- Existing Highway to be stopped up
- Stopped Up Public Footpath
- Scheme Public Footpath Diversion
- Retained Public Footpath
- Scheme Maintenance Accesses
- Scheme Private Means of Accesses
- Local Authority Boundary
- Start Point Marker
- End Point Marker
- Scheme Structure

P01	06/02/24	DCO SUBMISSION	AM	AP	AP	RB
Rev	Rev. Date	Purpose of revision	Drawn	Checked	Rev'd	Apprv'd

Development Consent Order Number: TR010064  
 Development Consent Order Drawing Number: TR010064/APP/2.5



Client: national highways  
 Project: M60/M62/M66 SIMISTER ISLAND INTERCHANGE

**STREETS, RIGHTS OF WAY & ACCESS PLANS  
 REGULATION 5(2)(K)  
 SHEET 2 OF 5**

Regulation	Regulation 5(2)(K)	
Purpose of issue	DCO APPLICATION	
State Code	PRELIMINARY	
Project Stage	PCF STAGE 3	Drawing status
Scale at A1 (841x594mm)	1:2500@A1	S4
Jacobs No.	B36601F0	Rev
Client no.	HE548642	P01

Drawing number: HE548642 - JAC - LDC -  
 Location: SII\_MLT  
 Volume: -DR- Z -2002



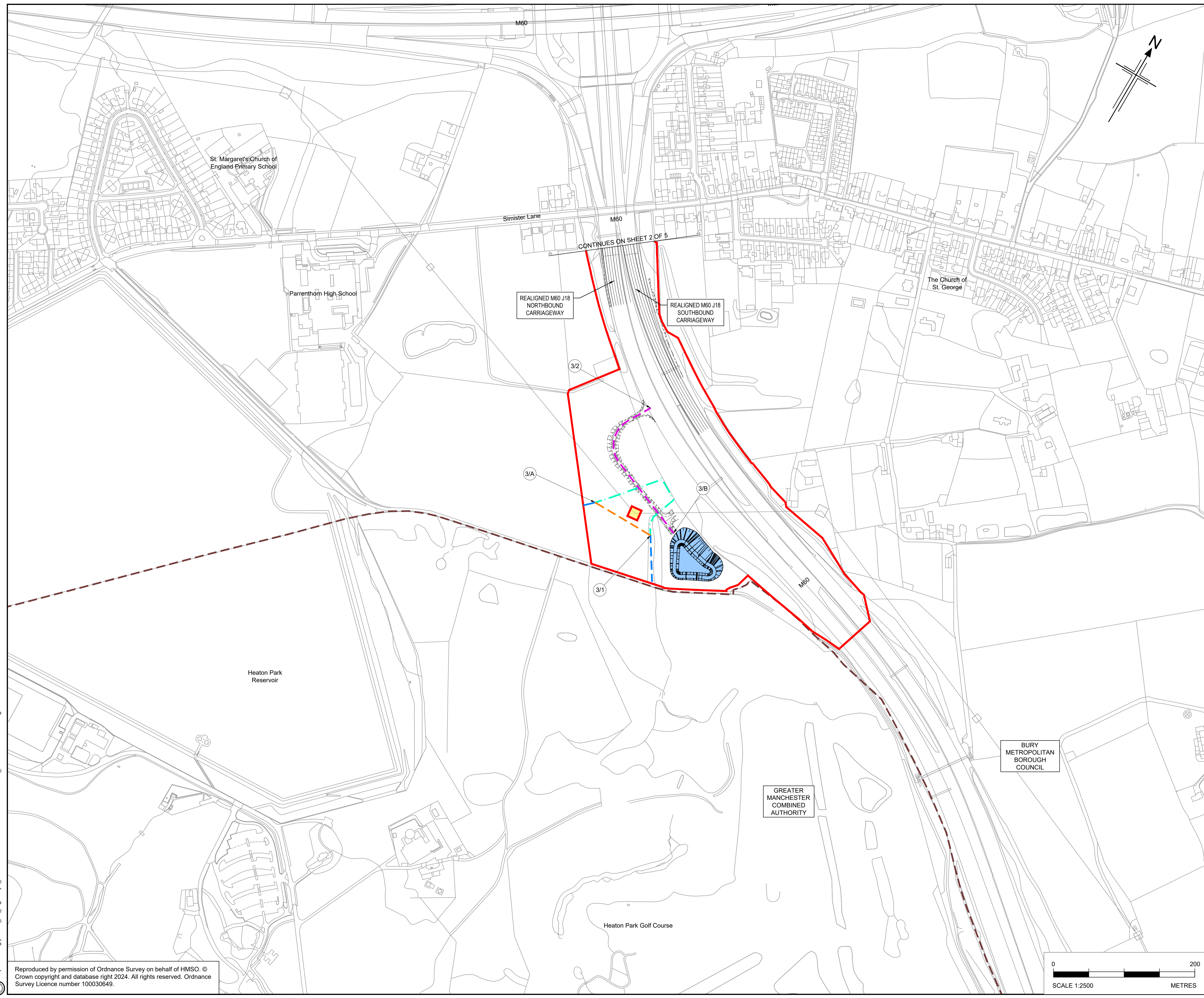

- Notes**
- All dimensions, chainages, levels and co-ordinates are in metres unless stated otherwise.
  - This drawing is to be read in conjunction with all other relevant documentation.
  - The scheme public footpath and private means of access are described in Schedule 3 (Classification of Roads), and stopping up of public road and footpath are described in Schedule 4 (Permanent Stopping Up of Streets and Public Rights of Way) of the draft Development Consent Order (document reference TR010064/APP/3.1).
  - The scheme designs shown are illustrative only and will be subject to change as part of detailed design development.

- Key**
- The Order Limits
  - Land not included within the Order Limits
  - The Scheme
  - Ponds
  - Swales
  - Existing Highway to be stopped up
  - Stopped Up Public Footpath
  - Scheme Public Footpath Diversion
  - Retained Public Footpath
  - Scheme Maintenance Accesses
  - Scheme Private Means of Accesses
  - Local Authority Boundary
  - Start Point Marker
  - End Point Marker
  - Scheme Structure

P01	06/02/24	DCO SUBMISSION	AM	AP	AP	RB
Rev	Rev. Date	Purpose of revision	Drawn	Checked	Rev'd	Appr'd
Development Consent Order Number:			Development Consent Order Drawing Number:			
TR010064			TR010064/APP/2.5			



Client: **BURY METROPOLITAN BOROUGH COUNCIL**

Project: **M60/M62/M66 SIMISTER ISLAND INTERCHANGE**

Drawing title: **STREETS, RIGHTS OF WAY & ACCESS PLANS  
REGULATION 5(2)(K)  
SHEET 3 OF 5**

Regulation	Regulation 5(2)(K)	
Purpose of issue	DCO APPLICATION	
State Code	PRELIMINARY	
Project Stage	PCF STAGE 3	Drawing status
Scale at A1 (841x594mm)	1:2500@A1	S4
Jacobs No.	B36601F0	Rev
Client no.	HE548642	P01

Drawing number: **HE548642 - JAC - LDC - SII\_MLT**

Originator: **JAC**

Volume: **- DR - Z -2003**



C:\working\jacobs\_uk\_highways\_ssa\0327613\HE548642-LDC-SII\_MLT-DR-Z-2003.dwg - 07/02/2024 13:56:05 - A1 Frame - MORGANA

Reproduced by permission of Ordnance Survey on behalf of HMSO. © Crown copyright and database right 2024. All rights reserved. Ordnance Survey Licence number 100030649.



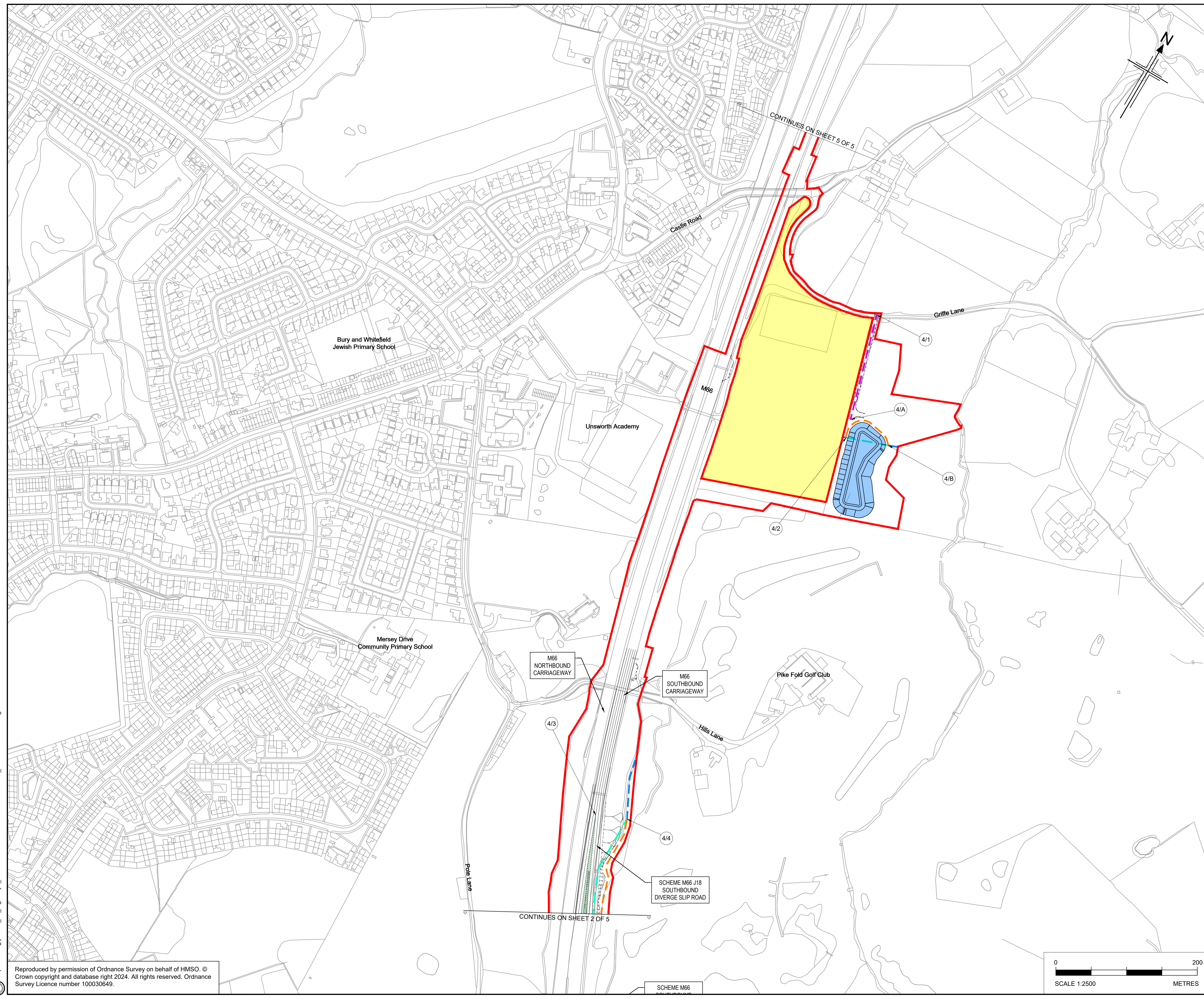

- Notes**
- All dimensions, chainages, levels and co-ordinates are in metres unless stated otherwise.
  - This drawing is to be read in conjunction with all other relevant documentation.
  - The scheme public footpath and private means of access are described in Schedule 3 (Classification of Roads), and stopping up of public road and footpath are described in Schedule 4 (Permanent Stopping Up of Streets and Public Rights of Way) of the draft Development Consent Order (document reference TR010064/APP/3.1).
  - The scheme designs shown are illustrative only and will be subject to change as part of detailed design development.

- Key**
- The Order Limits
  - Land not included within the Order Limits
  - The Scheme
  - Ponds
  - Swales
  - Existing Highway to be stopped up
  - Stopped Up Public Footpath
  - Scheme Public Footpath Diversion
  - Retained Public Footpath
  - Scheme Maintenance Accesses
  - Scheme Private Means of Accesses
  - Local Authority Boundary
  - Start Point Marker
  - End Point Marker
  - Scheme Structure

Rev	Rev. Date	Purpose of revision	Drawn	Checked	Rev'd	Appr'd
P01	06/02/24	DCO SUBMISSION	AM	AP	AP	RB

Development Consent Order Number:	TR010064	Development Consent Order Drawing Number:	TR010064/APP/2.5
-----------------------------------	----------	---	------------------



Project  
**M60/M62/M66 SIMISTER ISLAND INTERCHANGE**

Drawing title  
**STREETS, RIGHTS OF WAY & ACCESS PLANS  
REGULATION 5(2)(K)  
SHEET 4 OF 5**

Regulation	Regulation 5(2)(K)		
Purpose of issue	DCO APPLICATION		
State Code	PRELIMINARY		
Project Stage	PCF STAGE 3	Drawing status	S4
Scale at A1 (841x594mm)	1:2500@A1	Rev	P01
Jacobs No.	B36601F0	Client no.	HE548642

Drawing number: HE548642 - JAC - LDC - SII\_MLT  
 Originator: JAC  
 Volume: -DR- Z -2004

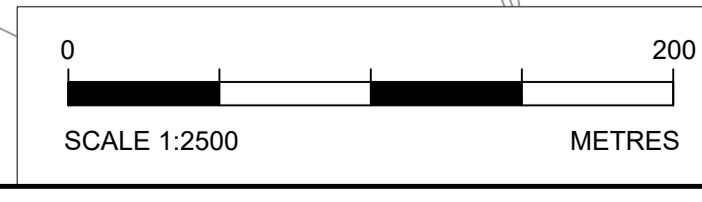

C:\working\jacobs\_uk\_highways\_ssa\0327613\HE548642-LDC-SII\_MLT-DR-Z-2004.dwg - 07/02/2024 14:23:46 - A1 Frame - MORGANA

Reproduced by permission of Ordnance Survey on behalf of HMSO. © Crown copyright and database right 2024. All rights reserved. Ordnance Survey Licence number 100030649.

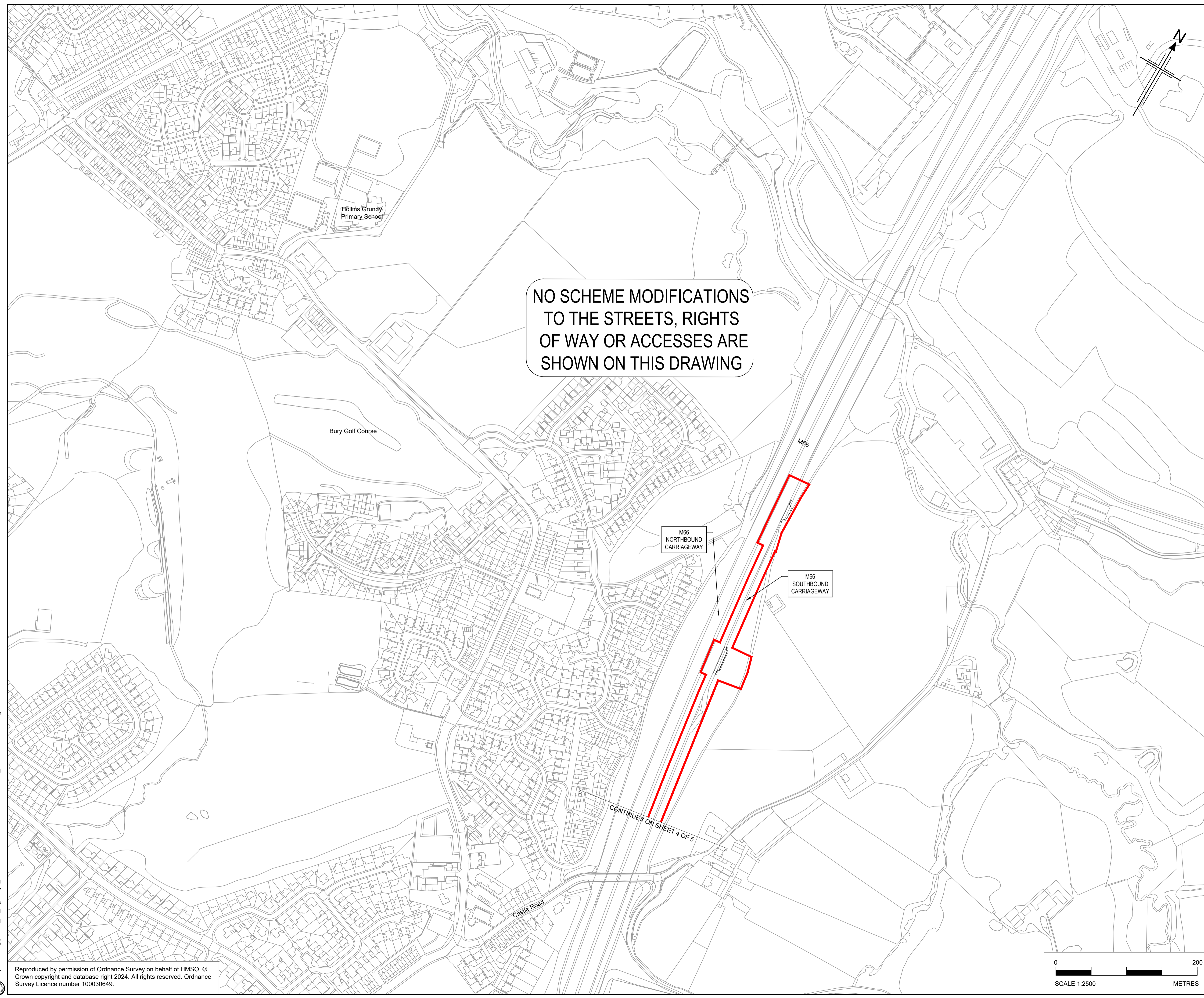

NO SCHEME MODIFICATIONS  
TO THE STREETS, RIGHTS  
OF WAY OR ACCESSES ARE  
SHOWN ON THIS DRAWING

**Notes**

- All dimensions, chainages, levels and co-ordinates are in metres unless stated otherwise.
- This drawing is to be read in conjunction with all other relevant documentation.
- The scheme public footpath and private means of access are described in Schedule 3 (Classification of Roads), and stopping up of public road and footpath are described in Schedule 4 (Permanent Stopping Up of Streets and Public Rights of Way) of the draft Development Consent Order (document reference TR010064/APP/3.1).
- The scheme designs shown are illustrative only and will be subject to change as part of detailed design development.

**Key**

- The Order Limits
- Land not included within the Order Limits
- The Scheme
- Ponds
- Swales
- Existing Highway to be stopped up
- Stopped Up Public Footpath
- Scheme Public Footpath Diversion
- Retained Public Footpath
- Scheme Maintenance Accesses
- Scheme Private Means of Accesses
- Local Authority Boundary
- Start Point Marker
- End Point Marker
- Scheme Structure

Rev	Rev. Date	Purpose of revision	Drawn	Checked	Rev'd	Appr'd
P01	06/02/24	DCO SUBMISSION	AM	AP	AP	RB

Development Consent Order Number:	TR010064	Development Consent Order Drawing Number:	TR010064/APP/2.5
-----------------------------------	----------	---	------------------



Project  
**M60/M62/M66 SIMISTER ISLAND INTERCHANGE**

Drawing title  
**STREETS, RIGHTS OF WAY & ACCESS PLANS  
REGULATION 5(2)(K)  
SHEET 5 OF 5**

Regulation	Regulation 5(2)(K)		
Purpose of issue	DCO APPLICATION		
State Code	PRELIMINARY		Drawing status
Project Stage	PCF STAGE 3		S4
Scale at A1 (841x594mm)	1:2500@A1		
Jacobs No.	B36601F0	Rev	P01
Client no.	HE548642		

Drawing number: **HE548642 - JAC - LDC - SII\_MLT**  
 Originator: **JAC**  
 Volume: **-LDC-**  
 Location: **SII\_MLT**  
 Type | Role | Number: **-DR- Z -2005**

